OFFICE OF THE

ARIZONA STATE TREASURER

Arizona's 32 State Treasurers

There have been 32 individuals to hold the office of Treasurer since Arizona became a state in 1912.
Two individuals, Mit Simms and J.W. Kelly, were elected to a record four terms.

Doug Ducey	Dean Martin	J. Elliott Hibbs	David Petersen	Carol Springer	Tony West	Ray Rottas	Clark Dierks	Bart Fleming
								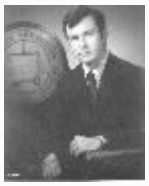
2011	2007-2010	2006	2003-2006	1999-2002	1991-1998	1983-1991	1978-1983	1973-1978
Ernest Garfield	Morris A. Herring	Charles H. Garland	Bob Kennedy	Milton J. Husky	J.W. Kelly	John Quebedeaux	H.Y. "Bert" Sprague	J.W. Kelly
							PHOTO NOT AVAILABLE	
1971-1973	1969-1970	1967-1968	1965-1966	1963-1964	1961-1962	1960	1959-1960	1957-1958
E.T."Eddie" Williams, Jr.	J.W. Kelly	E.T."Eddie" Williams, Jr.	J.W. Kelly	Mit Simms	William T. "Bill" Brooks	Alva E. Weaver	J.D. "Jim" Brush	Joe Hunt
						PHOTO NOT AVAILABLE	PHOTO NOT AVAILABLE	
1955-1956	1953-1954	1951-1952	1949-1950	1947-1948	1945-1946	1944-1945	1943-1944	1941-1942
William G. "Bill" Peterson	Harry M. Moore	Mit Simms	W.M. Cox	Mit Simms	Charles R. Price	J.C. Callaghan	Vernon S. Wright	Wayne Hubbs
PHOTO NOT AVAILABLE	PHOTO NOT AVAILABLE		PHOTO NOT AVAILABLE		PHOTO NOT AVAILABLE	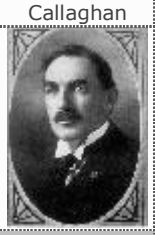	PHOTO NOT AVAILABLE	PHOTO NOT AVAILABLE
1939-1940	1937-1938	1935-1936	1933-1934	1931-1932	1929-1930	1927-1928	1925-1926	1923-1924
		Raymond R. Earhart	Harry S. Ross	David F. Johnson	Mit Simms	David F. Johnson		
			PHOTO NOT AVAILABLE					
		1921-1922	1919-1920	1917-1918	1915-1916	1912-1914		

1700 W. WASHINGTON, PHOENIX, ARIZONA 85007 ◆ (602) 604-7800 ◆ FAX (602) 542-7176
WWW.AZTREASURY.GOV